

Colour me museum!

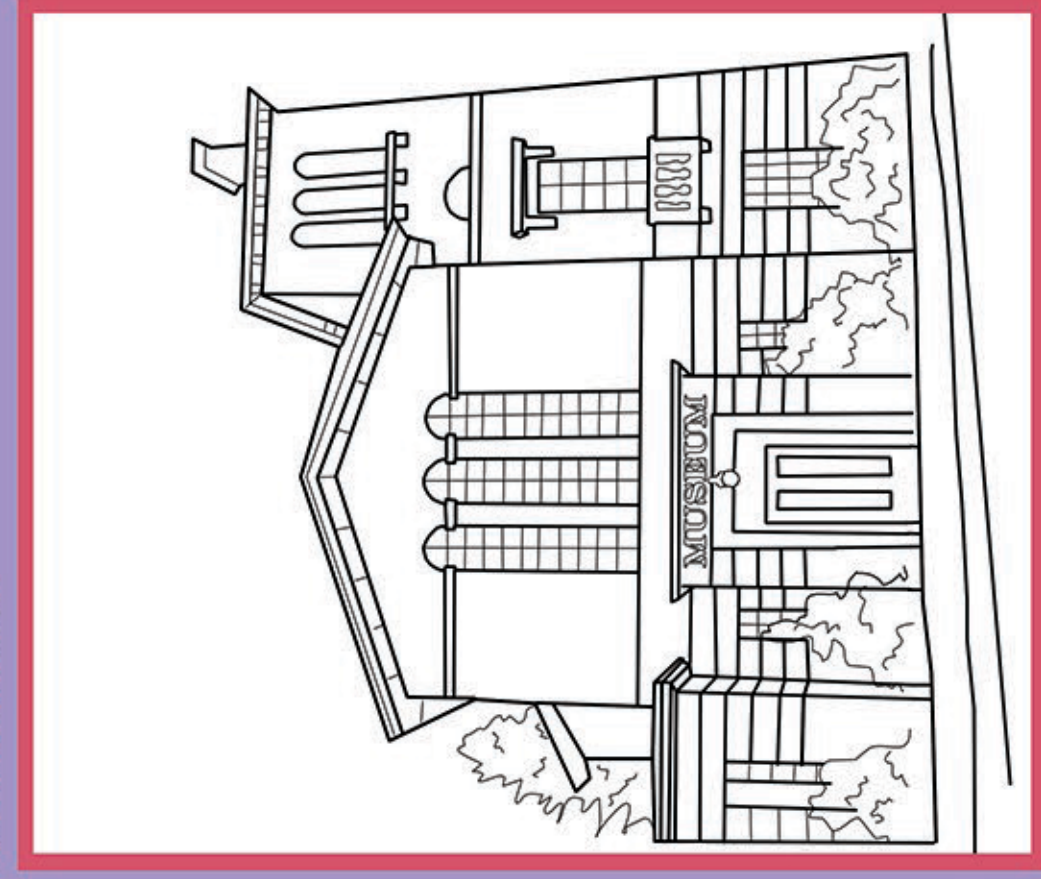

Explore! Elgin Museum



We hope you enjoyed your visit!

Keep up to date with events and activities on our website:

elginmuseum.org.uk

Elgin Museum
1 High Street
Elgin IV30 1EQ
Tel: 01343 543675



Find us on Facebook
@ElginMuseum



The Moray Society
Charity No: SC 017546
Company No: 106529

- Activity book and town centre trail •

**HISTORY
HERITAGE &
ARCHAEOLOGY**
• 2017 •

What's Your Museum?

Use this space to create your very own Museum, filled with your favourite objects!



MUSEUM OBJECT...

MUSEUM OBJECT...

MUSEUM OBJECT...

MY FAVOURITE OBJECT...

MY MUSEUM IS CALLED...

WHAT'S IN MY MUSEUM...

MUSEUM OBJECT...

MUSEUM SECRET...



Explore Elgin Museum!

Lots of things on display in the Museum used to be buried under the ground.

Can you find the objects shown here on display in the Museum? Tick them off as you find them, and learn more about Elgin's hidden history along the way.

Then you can use the map to walk through the town and see if you can find where these objects came from.

Always take care when crossing roads!

Medieval pottery sherd found at the site of Elgin castle on Lady Hill.



Medieval pottery jug found during excavations at 213-225 High Street.



Carved stone head from the "Bishop's House".

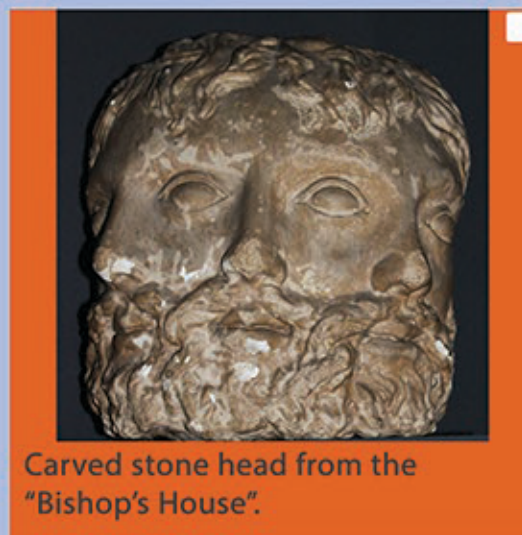

Found at the Cathedral, a key to the safe that held the Holy Elements.



From Collie Street, a carving of St Crispin, the patron saint of Cobblers.

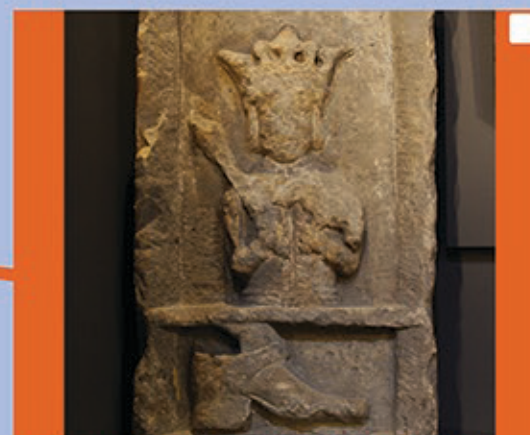

Medieval door knocker, found on the "Maisondieu Lands".



ELGIN CATHEDRAL



ELGIN MUSEUM



ELGIN CASTLE



Carved stone "Savage" which once stood guard at Thunderton House.

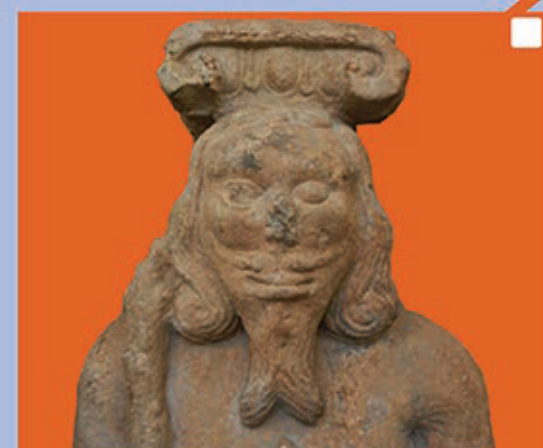

Cross slab found in the cellar of 130 High Street.



Iron "jougs" were used to fasten offenders to the town cross.



Seal matrix showing St Giles, found at Greyfriar's Priory.

